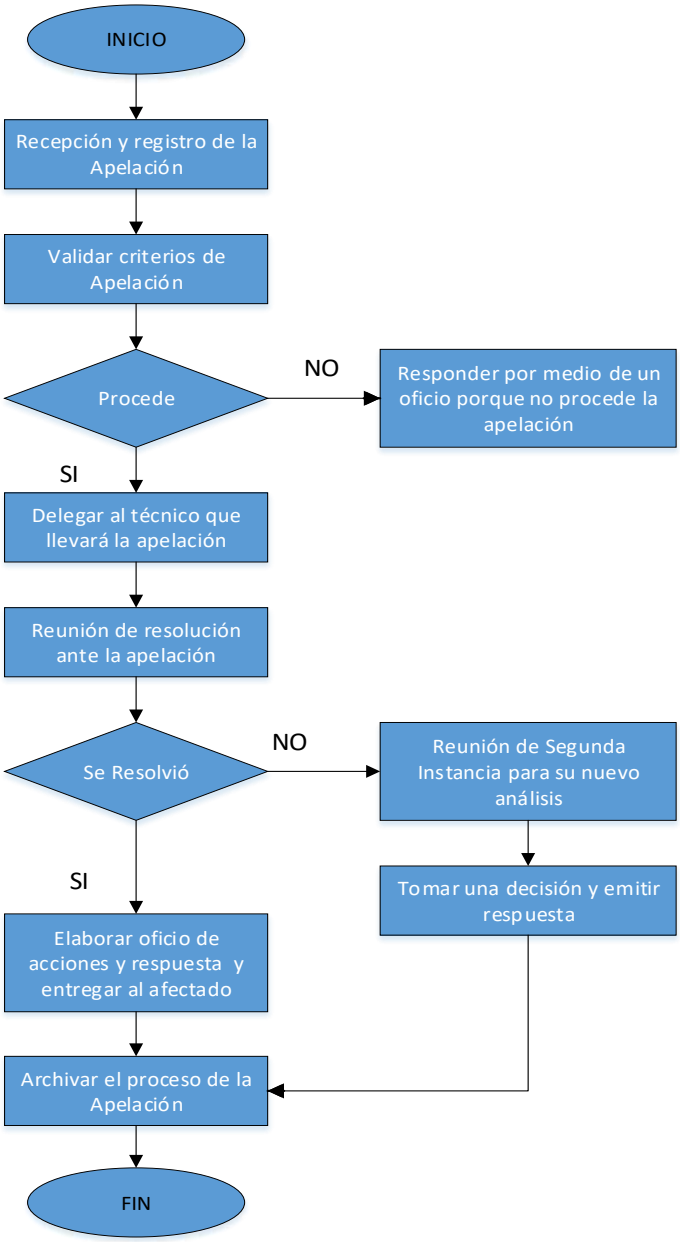PROCEDIMIENTO EN CASO DE APELACIONES